

"Staff" "Coey."
No. 224592

ATTESTATION PAPER.

Folio.

CANADIAN OVER-SEAS EXPEDITIONARY FORCE.

QUESTIONS TO BE PUT BEFORE ATTESTATION

ORIGINAL

- (ANSWERS.)
1. What is your name? *Ernest A. Drawbridge*
 2. In what Town, Township or Parish, and in what Country were you born? *Hastings, Sussex, Eng.*
 3. What is the name of your next-of-kin? *Mrs. Annie Drawbridge (mother)*
 4. What is the address of your next-of-kin? *Guiger Cottage, Burnwash, Eng.*
 5. What is the date of your birth? *Dec 27th 1880 (Sussex)*
 6. What is your Trade or Calling? *Hospital-attendant*
 7. Are you married? *No*
 8. Are you willing to be vaccinated or re-vaccinated? *or inoculated* *Yes*
 9. Do you now belong to the Active Militia? *Yes*
 10. Have you ever served in any Military Force? *3 mos. in 14th Regt. P.W.O.R. Guard*
 11. Do you understand the nature and terms of your engagement? *Yes*
 12. Are you willing to be attested to serve in the } CANADIAN OVER-SEAS EXPEDITIONARY FORCE? *Yes*
- Ernest A. Drawbridge* (Signature of Man.)
J. C. D. Roberts (Signature of Witness.)
Capt.

DECLARATION TO BE MADE BY MAN ON ATTESTATION.

I, *Ernest A. Drawbridge*, do solemnly declare that the above answers made by me to the above questions are true, and that I am willing to fulfil the engagements by me now made, and I hereby engage and agree to serve in the Canadian Over-Seas Expeditionary Force, and to be attached to any arm of the service therein, for the term of one year, or during the war now existing between Great Britain and Germany should that war last longer than one year, and for six months after the termination of that war provided His Majesty should so long require my services, or until legally discharged.

Date *Nov. 11th* 1915. *Ernest A. Drawbridge* (Signature of Recruit)
J. C. D. Roberts (Signature of Witness.)
Capt.

OATH TO BE TAKEN BY MAN ON ATTESTATION.

I, *Ernest A. Drawbridge*, do make Oath, that I will be faithful and bear true Allegiance to His Majesty King George the Fifth, His Heirs and Successors, and that I will as in duty bound honestly and faithfully defend His Majesty, His Heirs and Successors, in Person, Crown and Dignity, against all enemies, and will observe and obey all orders of His Majesty, His Heirs and Successors, and of all the Generals and Officers set over me. So help me God.

Date *Nov. 11th* 1915. *Ernest A. Drawbridge* (Signature of Recruit)
J. C. D. Roberts (Signature of Witness.)
Capt.

CERTIFICATE OF MAGISTRATE.

The Recruit above-named was cautioned by me that if he made any false answer to any of the above questions he would be liable to be punished as provided in the Army Act.
The above questions were then read to the Recruit in my presence.
I have taken care that he understands each question, and that his answer to each question has been duly entered as replied to, and the said Recruit has made and signed the declaration and taken the oath before me, at *Lindsay* this *20th* day of *November* 1915.

[Signature] (Signature of Justice)

I certify that the above is a true copy of the Attestation of the above-named Recruit.

[Signature] Lt. Col. (Approving Officer)
O. C. 109th Overseas Battalion, C. E. F.

Description of Ernest A. Drawbridge on Enlistment.

Apparent Age.....35 years 11 months.
 (To be determined according to the instructions given in the Regulations for Army Medical Services.)

Distinctive marks, and marks indicating congenital peculiarities or previous disease.

(Should the Medical Officer be of opinion that the recruit has served before, he will, unless the man acknowledges to any previous service, attach a slip to that effect, for the information of the Approving Officer).

Height.....5 ft. 8 ins.

Chest measurement. { Girth when fully expanded.....37 ins.
 { Range of expansion.....3 ins.

Complexion.....Fair

Eyes.....Blue

Hair.....Brown

Religious denominations. { Church of England.....yes
 { Presbyterian.....
 { ~~Wesleyan~~ Methodist.....
 { Baptist or Congregationalist.....
 { Other Protestants.....
 (Denomination to be stated.)
 { Roman Catholic.....
 { Jewish.....

*Operation scar
 center abdomen*

CERTIFICATE OF MEDICAL EXAMINATION.

I have examined the above-named Recruit and find that he does not present any of the causes of rejection specified in the Regulations for Army Medical Services.

He can see at the required distance with either eye; his heart and lungs are healthy; he has the free use of his joints and limbs, and he declares that he is not subject to fits of any description.

I consider him*.....fit..... for the Canadian Over-Seas Expeditionary Force.

Date.....Nov. 11..... 1915.

Place.....Kingston Ont.

A. J. Hayes
Capt. M.C.
 Medical Officer.

*Insert here "fit" or "unfit."

NOTE.—Should the Medical Officer consider the Recruit unfit, he will fill in the foregoing Certificate only in the case of those who have been attested, and will briefly state below the cause of unfitness:—

CERTIFICATE OF OFFICER COMMANDING UNIT.

Ernest A. Drawbridge..... having been finally approved and inspected by me this day, and his Name, Age, Date of Attestation, and every prescribed particular having been recorded, I certify that I am satisfied with the correctness of this Attestation.

[Signature] Lt. Col. (Signature of Officer)
 O. C. 109th Overseas Battalion, C. E. F.

Date.....DEC 29 1915..... 1915

AC
28-7-19

NAME *Drawbridge Ernest A. (Capt)* REGT. NO. *724592* UNIT *109th Bn* H. Q. FILE NO.

S

CONTENTS

DATE RECEIVED

TO WHOM FORWARDED

DATE FORWARDED

M. F. W. 2505
REFERENCE

NON-EFFECTIVE BY

DEATH

Category

24930

M

DISCHARGE

Category

Reservist

DESERTION

6-7
34-7
29-7
2

Forward 25-2-58

H

- 1 IDENTIFICATION PAPER (M.F.W. 23, 133, or 51)
- 1 CASUALTY FORM (M.F.W. 54 or A.F.B. 103)
- 1 TRAINING HISTORY SHEET (M.F.W. 113)
- 1 FIELD CONDUCT SHEET (M.F.W. 178 or A.F.B. 122)
- 1 REGT. CONDUCT SHEET (M.F.B. 263 or A.F.B. 120)
- 1 COMPANY CONDUCT SHEET (M.F.B. 263A or A.F.B. 121)
- 2 MEDICAL HISTORY SHEET (M.F.B. 313 or A.F.B. 178)
- 1 DENTAL HISTORY SHEET (M.F.B. 465) *cert*
- 1 MEDICAL REPORT (M.F.B. 227 or A.F.B. 179)
- 1 MEDICAL EXAMINATION (M.F.W. 129)
- 1 TRANSFER CLOTHING STATEMENT (M.F.W. 97 or D.O.S. 2)
- 1 PROCEEDINGS, COURT OF INQUIRY (M.F.B. 303 or A.F.A. 2)
- 1 DECLARATION, COURT OF INQUIRY (M.F.B. 259 or A.F.B. 115)
- 1 LAST PAY CERTIFICATE (M.F.W. 44)
- 1 PROCEEDINGS ON DISCHARGE (M.F.W. 218 or A.F.B. 268)
- 1 PARTICULARS OF CHARACTER (A.F.W. 3226)
- 1 COPY OF PARCHMENT DISCHARGE CERTIFICATE (M.F.W. 39A)
- 1 *Disp. cert -*
- 1 *A. J. A. 22*
- 3 *Prison*
- 1 *n. W. 67*
- 1 *Passport*
- 1 *1257*
- 1 *X-ray Photo*
- 1 *Prison*
- 1 *A.F.B. 107*

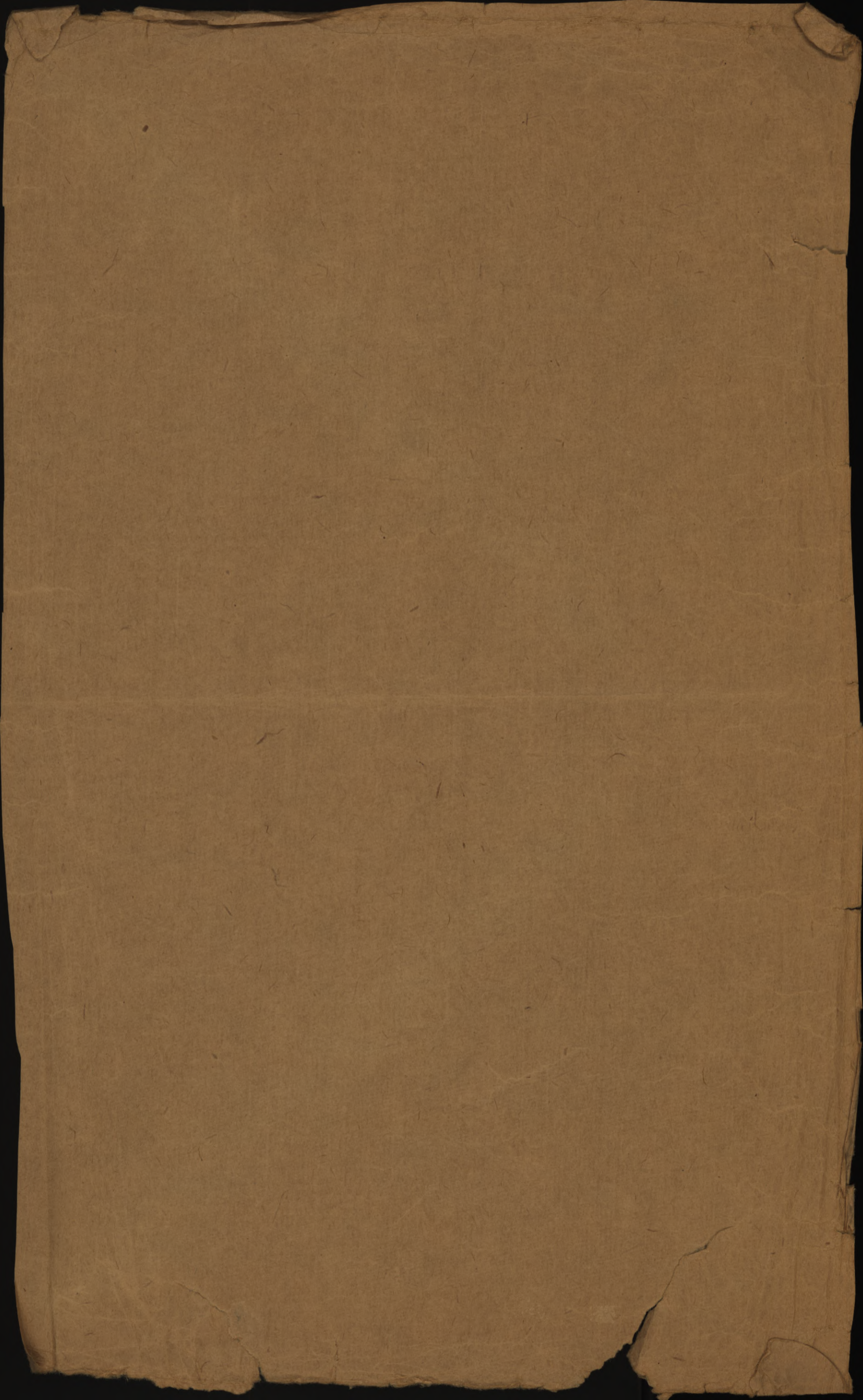

724592 C.P.f

I.D. number

No. d'identification

Drawbridge

Surname

Nom de famille

Ernest

Given names

Prénoms

PERSONNEL RECORDS CENTRE

CENTRE DES DOCUMENTS DU

PERSONNEL

Location

Lieu

21662

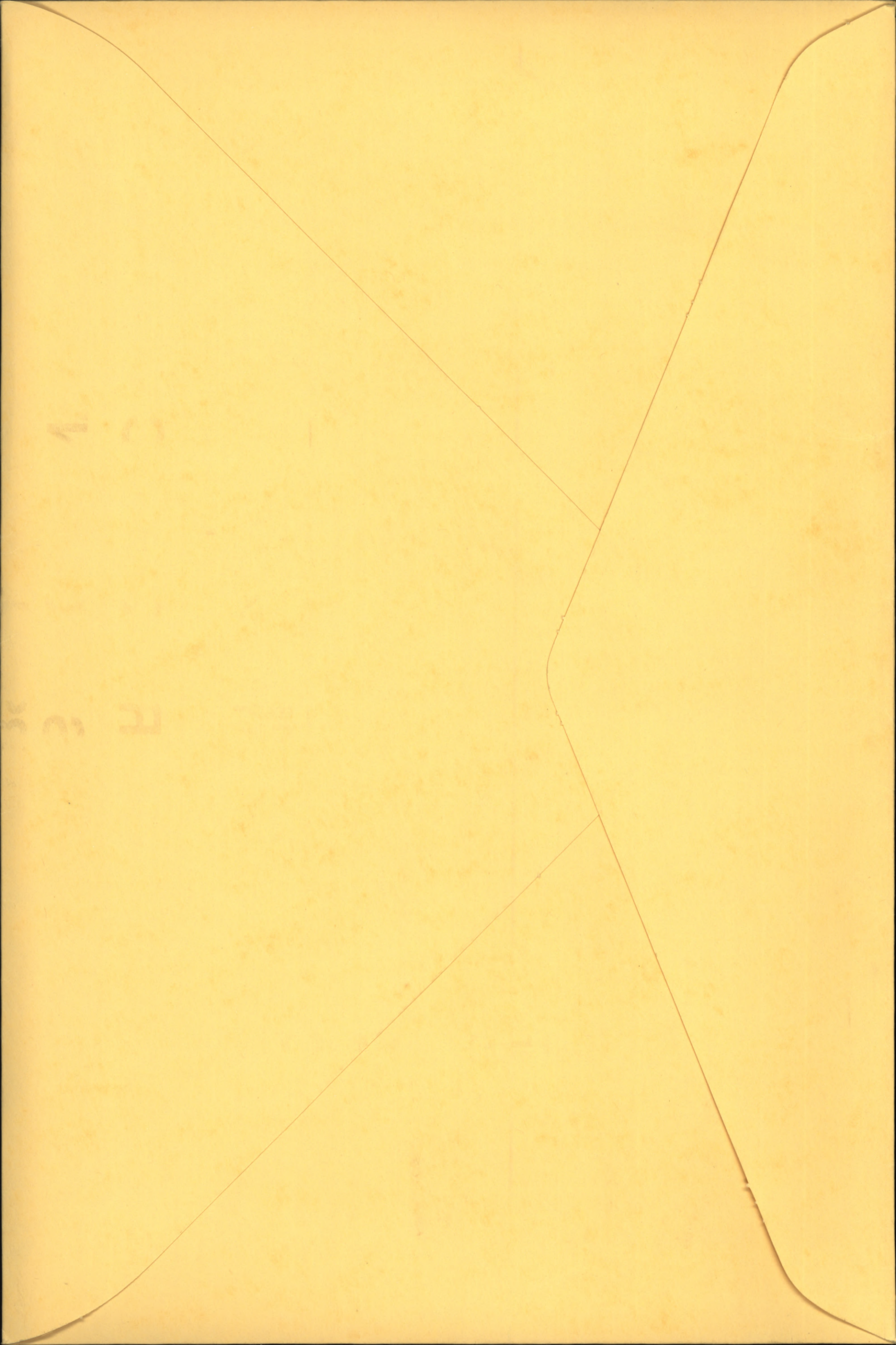

LTR

R-122

Rank *Pte* Name **DRAWBRIDGE, Ernest A.** *Over* Reg'l No. **724592**
 Unit **109th, Bn.** If in perm. Corps, }
 What Unit? } Married or Single **Single.**
 Place and Date of Enlistment **Lindsay, 11th, November, 1915.** Place of Birth **Hastings, Sussex, Eng.**
 Name and Address, Next-of-Kin **Mrs Annie Drawbridge.**
~~Ginger Cottage, Burwash, England.~~ *Wife*
~~Meikleour, Perthshire, Scotland.~~ *subscribed* **Relationship** **Mother.**
 Assigned Pay Monthly \$ Payable to Relationship

Separation Allowance \$ Payable to Relationship
 Discharge, Date and Place Reason Character

N/E. R.B. No.
 File R.L.
 Category *ORCen*

H. W. & V., Ltd.—7165-16.

Report.		Record of promotions, reductions, transfers, casualties, etc., during active service. The authority to be quoted in each case.	Place.	Date.	REMARKS. Taken from Official Documents.
Date.	From whom received.				
Arrived in England per H. M. T. 2810 31-7-16					
5.8.16	D.E. 109 th	App'd Prov. Trans. Sgt.	Oreney	5.8.16	Pt. II S.O. 218 + 50-285
15.11.16	"	Granted permission to marry	Witley	14.11.16	Pt. II S.O. 320
8.12.16	"	S.O.S on transf. to 124 th Bn	"	8.12.16	Pt II S.O. 343
9.12.16	OC 124 th	S.O.S. " " for 109 th	"	"	" 265
5.1.17	"	S.O.S " " to 116 th	"	29.12.16	" 5. (Authority to Witley)
30.12.16	OC 116 th	S.O.S on transfer 124 th Bn	Witley	29.12.16	347
do	"	Reverts to ranks on proceeding Overseas	do	29.12.16	342
18_2 17_OC116 PROCEEDED O SEAS & WITLEY 11 2 17 OPT2D 0 44					
19.4.17	ES. 116 th	No. 1 S. Agnam Gen. Hoop	Abbeville	10.4.17	ES 26 P.U.O. Sec

A.F.B. 103 CHECKED

WB. 1 FEB 1917

Drawbridge E. A. - 724592.

Report.		Record of promotions, reductions, transfers, casualties, etc., during active service. The authority to be quoted in each case.	Place.	Date.	REMARKS Taken from Official Documents.
Date.	From whom received.				
30. 4. 17	116 th Bn	W. I. So. Afr Gen Hospital	Abbeyville	23. 4. 17	C.L. A 35. (P.W.O. set.
23-1-18	116 Bn	Awarded G. C. Badge	field	13-1-18	207.
31-7-18	116 th Bn	appts of cpl (Paid)	"	11-7-18	D.D. 59
7. 10. 18	116 Bn	Confirmed in Rank of cpl	"	14. 9. 18	2087
8. 11. 19	260 RD	IOS from 116 Bn	"	3. 11. 19	Di 33 (116 Bn DO 11 th / 24. 2. 19)
6. 3. 19	"	S.O.S. to 8 Res Bn	Witley	4. 3. 19	DO 55 (8 Res DO 67 / 8. 3. 19)
25. 3. 19	8 Res	S.O.S. to 260 RD + remains att'd	"	24. 3. 19	DO 84 (260 RD DO 72 / 26. 3. 19)
7. 5. 19	260 RD	Det born to G. D. D. Buxton	Rifon	6. 5. 19	DO 103
					S.L. D 18. H. 5 / 24. 6. 19
4. 4. 19	260 RD	Leaves from G. D. D. Buxton	Witley	24. 6. 19	DO 141
		+ S.O.S. to Canada.			

Fill Only.—Unit, Number, Rank and Name.

M. F. W. 54.
1500a. 1075.
H.Q. 1772-30-920.

43.

Casualty Form—Active Service.

Unit, Regiment or Corps 109th OVERSEAS BATTALION, C. E. F.

Regimental No. 24592 Rank Private Name Drawbridge Ernest Albert
C. E. F.

Enlisted (a) 23/11/15 Terms of Service (a) D of W Service reckons from (a) 23/11/15

Date of promotion to present rank } Date of appointment to lance rank } Numerical position on roll of N. C. Os }

Extended _____ Re-engaged _____ Qualification (b) Hospital Attendant

Report		Record of promotions, reductions, transfers, casualties, etc., during active service, as reported on Army Form B. 213, Army Form A. 36, or in other official documents. The authority to be quoted in each case.	Place	Date	Remarks taken from Army Form B. 213, Army Form A. 36, or other official documents.
Date	From whom received				
		Embarked Canada	Halifax	24.7.16.	
		Disembarked. England	Liverpool	31.7.16.	
5/8/16		Appointed A/Serjt (Transport) <u>109 Bn</u>	<u>Daney</u>	5.8.16	Part II Order 2187285
8.12.16		OC 109th transferred to 124th Bn	<u>Witley</u>	8.12.16	D.O. Pt II # 343 <u>Adjutant</u> ADJUTANT, 109TH BATTALION CAN. INFANTRY
9-12-16	124th Bn	Taken on strength of 124th Bn C.E.F.	<u>Witley Camp.</u>	8-12-16	Part II Orders 265 <u>Benkin</u> MAJOR ADJUTANT 124th BATTALION C.E.F.
5.1.17	124th Bn	Transferred to 116th Battalion C.E.F.	<u>Witley</u>	2.1.17	Part II Orders #5 <u>Benkin</u> Capt. Adj. 124th Battalion, C.E.F.

(a) In the case of a man who has re-engaged for, or enlisted into Section D. Army Reserve, particulars of such re-engagement or enlistment will be entered
(b) e.g. Signaller, Shoing Smith, etc., etc., also special qualifications in technical Corps duties.

44

724592 Pte. DRAWBRIDGE E.A.

CERTIFIED CORRECT.
 LONDON.
 17 FEB 1917
 CAN. RECORDS

Report	Record of promotions, reductions, transfers, casualties, etc., during active service, as reported on Army Form B 213, Army Form A. 36, or in other official documents. The authority to be quoted in each case.	Place	Date	Remarks taken from Army Form B. 213, Army Form A. 36, or other official documents.
From whom received				
20-1-16	OC. 116 Bn	Taken strength	116 Bn. Witley	29-12-16 Pt. 2 257. 342.
20-1-16	OC. 116 Bn	Reverts to ranks	Witley	29-12-16. Pt. 2 W.O. 342.
23-2-17	OC. 116 Bn	FOR OVERSEAS SERVICE	Witley	11/2/17 Pt. 2 286. 44
		FOR O.C. 116TH BN.		
	Arrived in France	Bouloque	11/2/17	d R 7581 d/11/2/17
10/4/17	1 S. African Genl. P. U. O	1 S. African Genl	10/4/17	W 3034/316
23/4/17	1 Sou. Afr. Genl. Influenza	1 S. African Genl	16/4/17	W 3034/382
29/4/17	O. C. Bn admitted to hospital	Field	10/4/17	B 213 D.C.S. 1078 d/
12-11-17	" granted 14 days leave to U.K.	U.K.	6-11-17	B 213, part 2 85 d/11-11-17
25-11-17	" Returned from leave		24-11-17	B 213
13-1-18	" Awarded one Good Conduct Badge		13-1-18	B. 213 Pt 2 order " 7 23/1/18
20.7.18	" Appointed M/Cpl (Paid), under A.C. J. 288 of 1917, vice 745069. Btl Grogan, R.I.C. wounded.		11-7-18	B 213 Pt 2 O. 59 d/ 31/7/18
21.9.18	" Confirmed in the rank of Corporal		14-9-18	" Pt II 87 d/17/10/18
26.10.18	" granted 14 days leave to U.K.		20.10.18	" 102 d/6/11/18
16.11.18	" Lett from do		5-11-18	
24-1-19	9 C.C.S. Lumbago	to 51 C.C.S.	24-1-19	W 5768
24-1-19	51 C.C.S. do	adm 51 C.C.S.	24-1-19	W 5964
28-1-19	20 feet do	adm 20 feet	28-1-19	W 6090
27-1-19	51 C.C.S. do	to 15 A.P.	27-1-19	W 6620

MEDICAL EXAMINATION UPON LEAVING THE SERVICE OF OFFICERS AND OTHER RANKS WHO HAVE NO DISABILITY.

Officers and Other Ranks leaving the service for reasons other than medical unfitness are to be reported on this form. Where there is evidence of any undetermined or progressive disability, this form will not be used, but the case will be referred to a Medical Board for completion of M.F.B. 227.

No. 724592 Rank CPL Surname DRAWBRIDGE
(Given name in full)

ERNEST A
 Unit or Corps 8th Can Res Bn Birthplace Hastings Surrey

(Examination of Officer or Other Rank (stripped) to be made by one Medical Officer.)

1. GENERAL DESCRIPTION:

Physique good Weight 165 lbs. Height 5 ft. 5 in. Colour of Eyes grey
 Nutrition Good
 Pulse 72
 Condition of arteries Good
 Vision Rt. 6/6 Left 6/6
 Hearing (conversational voice) Rt. 21 ft.
 Left 21 ft.

Identification marks, scars, or deformities.
 (Give cause and date of origin.)
oper. scar on abdomen

Opinion as to general health and physical condition Good

2. Has Officer or Other Rank ever suffered from, or has he now, any affection of the following systems? (Answer "Yes" or "No"). (Subjective evidence may be sufficient in certain cases.)

Nervous System no Genito Urinary System no Cardio-Vascular System no
 Special Senses no Integumentary System no Respiratory System no
 Disturbance of mentality no Muscular System no Digestive System no
 Osseous and Joint System no Any other general condition no

3. If the answer to any part of Section 2 above is "Yes," here give full particulars, with cause and date of origin; and also a description of the present condition.

No disability at present

EXAMINATIONS.

THIS SECTION FOR USE OVERSEAS—

Examined at Pierson (Overseas)

Date 22/4/19 Signed [Signature] M.O.

I hereby certify that I have read, or have heard read, the above description of my present condition; that I find it correctly stated; and that I have not withheld any information concerning any other affections from which I suffered, either prior to or during service.

Signature [Signature]

(If not satisfied, M.F.B. 227 will be completed by Medical Board.)

THIS SECTION FOR USE IN CANADA—

Examined at..... (Canada)

Date Signed M.O.

I hereby certify that I have read, or have heard read, the above description of my present condition; that I find it correctly stated; and that I have not withheld any information concerning any other affections from which I suffered, either prior to or during service.

Signature

(If not satisfied, M.F.B. 227 will be completed by Medical Board.)

(This space to be used, if necessary, in connection with Section 3, overleaf, only.)

[OVER]

CANADIAN EXPEDITIONARY FORCE

DISCHARGE CERTIFICATE

War Service Badge
Class "A" No. *132697*

THIS IS TO CERTIFY that No. *724592* (Rank) *Corporal*
 Name (in full) *Ernest Albert Desautels* enlisted in
 the *109th Bn*
 CANADIAN EXPEDITIONARY FORCE at *Kingston* on the *11th*
 day of *November* 19*15*
 HE served in *Trouce* *116th Bn Inf.*
 and is now discharged from the service by reason of Demobilization.
~~Medical Unfitness.~~

THE DESCRIPTION OF THIS SOLDIER on the DATE below is as follows:

Age <i>39.</i>	Marks or Scars
Height <i>5' 5"</i>	<i>Scar center</i>
Complexion <i>Fair.</i>	<i>obdome</i>
Eyes <i>Blue.</i>	
Hair <i>Brown</i>	

E. A. Desautels
 Signature of Soldier

W. A. Proctor
 Issuing Officer *Capt. for Lt.-Col.*
O. C. Clearing Services Command.

Date of Discharge



Rank

Date *JUL 8 1919* 19

N.B.—As no duplicate of this Certificate will be issued, any person finding same is requested to forward it in an unstamped envelope to the Secretary, Militia Council, Ottawa, Canada.

CANADIAN EXPEDITIONARY FORCE

DISCHARGE CERTIFICATE

Class A 1st

THIS IS TO CERTIFY that No. 1047 (Rank) Private

Name (in full) W. G. ... enlisted in the Canadian Expeditionary Force on the 15th day of August 1918

He served in ...

and is now discharged from the service by reason of Demobilization Medical Unfitness

THE DESCRIPTION OF THIS SOLDIER on the DATE below is as follows:

Age	<u>21</u>
Height	<u>5' 8"</u>
Complexion	<u>Fair</u>
Eyes	<u>Blue</u>
Hair	<u>Brown</u>
Signature of Soldier	<u>W. G. ...</u>
Date of Discharge	<u>15th August 1918</u>
Rank	<u>Private</u>
Date	<u>15th August 1918</u>
Signature of Officer	<u>...</u>

18B - As no duplicate of this Certificate will be issued, any person finding same is requested to forward it in an unopened envelope to the Secretary, British Council, Ottawa, Canada.

M.H. 1918
1000-1000-1000
H.O. 1000-1000

D-14118

183



DEPARTMENT OF MILITIA AND DEFENCE.

WAR SERVICE GRATUITY.

1098

Declaration required of Officers, Warrant Officers and Men who claim War Service Gratuity under Order-in-Council (P.C. 3165), dated 21st December, 1918.

A complete reply must be given to every question in this Declaration. There must be no blanks and no dashes. If any questions are not applicable, the words "NOT APPLICABLE" must be written out.

On completion, if soldier discharged in Canada, this Declaration is to be returned to THE DISTRICT PAYMASTER OF THE DISTRICT IN WHICH THE SOLDIER WAS DISCHARGED, or if soldier discharged in England to be returned to Paymaster General O.M.F. of C., 7, Millbank, London, S.W.

- 1. Christian names Ernest Albert 2. Surname Droubridge
- 3. Rank Corporal 4. Original Unit 109th Bn. 5. Reg. No. 724592
- 6. Address, in full, to which future payments of gratuity are to be forwarded
52 Colborne St.
Kington, Ont.
- 7. Date of enlistment in the C.E.F. Nov. 3rd. 1915
- 8. Names of dependent, if any, to whom Separation Allowance is being issued, or was being issued, immediately prior to your discharge Elsie Droubridge
- 9. Relationship of such dependent wife
- 10. Address, in full, of such dependent Meikleour, Perthshire
Scotland
- 11. Is said dependent now, or was said dependent at any time in receipt of Separation Allowance on account of another soldier? no.

- 12. Were you at any time on the strength for pay and allowances of a unit of the C.E.F. which was out of Canada or the United States when such pay and allowances were issuable? If so, give particulars of one such unit and dates of service overseas with such unit:—
.....
- 13. Were you on the strength for pay and allowances of the Clearing Services Command, having been at any time on duty outside of Canada or the United States?
- 14. Were you on active service only in Canada or the United States? If so, give particulars of unit and dates of such service.....

[Handwritten signature or initials in the right margin]

- 15. Give total length of time which you served on active service, whether in Canada or Overseas, setting out particulars of units on whose strength you served. 41 months
15 months 109th Bn. Canada & England.
Remainder 116th Bn. France
- 16. Were you at the time of enlistment a civil employee of the Dominion Government? If so, state Department. Guard in asylum, Kingston.
- 17. Were you a member of the Permanent Force at the time of enlistment in the C.E.F.? no.

18. Have you had more than one enlistment? If so, give particulars of discharges and re-enlistments, and under what regimental numbers and units. *no.*
19. Have you already received any payment of Post Discharge Pay or War Service Gratuity? If so, state amount you and your dependents have already received and by whom paid. *no.*
20. Have you been issued with a War Service Badge? If so what class? *no.*
21. Have you, during the present war, served in the Imperial Forces? *no.*
22. Are you entitled to receive, or have you received any gratuity in the nature of Post Discharge Pay from the Imperial Forces? If so, state amount received, or to which you are entitled. *no.*
23. (a) Did you revert Overseas to a rank lower than the substantive rank held by you on your arrival in England?
- (b) If so, was such reversion in consequence of misconduct or inefficiency?
24. Are you now serving in the C.E.F.? If not, give:—(a) Date of discharge (b) Reason for discharge.....
3-7-19 Discharged
25. Are you at present a member of and in receipt of pay and allowances from any Canadian naval or land forces? If so, give unit.....
26. Did you at any time serve at the front in an actual theatre of war? If so, give particulars of one unit in which you served at the front, and dates of such service with that unit.....
27. (a) Are you receiving treatment from the Department of Soldiers' Civil Re-establishment?.....
- (b) If so, are you in receipt of full pay and allowances from that Department?.....

And I make this solemn declaration, conscientiously believing it to be true, and knowing that it is of the same force and effect as if made under oath and in virtue of the Canada: Evidence Act.

Signature of Applicant: *Ernest Albert Draumbidge*

Place of Residence: *52 Cobhouse St Kingston Ont*

Declared before me at:

This *8th* day of *April* 19*19*

Signature of Barrister of the Supreme Court Stipendiary Magistrate, Notary Public, Justice of the Peace, or Commissioner for the Administration of Oaths under P.C. 2767, dated 11th Nov., 1918.

A. M. Korman
Notary

POST DISCHARGE PAY.

Date paid.	Paid Soldier	Paid Dependent	War Service Gratuity	Net amount due
			<i>183 days</i>	<i>\$600.</i>

Certified Correct

District Paymaster.

Ward 32 Hospital. No. of Bed _____ Date 5.7.19

Regl. No.	Rank and Name.	Corps.	Part to be X-Rayed.
<u>721592</u>	<u>Cpl Draybridge SA</u>	<u>116 Cav</u>	<u>L Metatarsal Phalangian</u>

SHORT HISTORY OF CASE.

(To be completed by M.O. i/c case.)

Injury to foot
 & now bone much
 enlarged with
 limitation of movement

Signature of M.O. G. PhippsDate Cape Cana

REPORT ON RESULT OF X-RAY EXAMINATION.

(To be completed by Radiographer.)

No. of Plate L M / 211 1/4 plate AP

Commenced fracture of 1st
 metatarsal at distal end
 extending $\frac{3}{4}$ "

Signature of Radiographer L. GilchristDate Feb 7/19 Capt



Ward 32

No. of Bed _____

Date 3/7/19

Hospital. _____

Regl. No.	Rank and Name.	Corps.	Part to be X-Rayed.
724572	Cpl Drabridge	116 Can	R. Hip Sacral Synchro.

SHORT HISTORY OF CASE.

(To be completed by M.O. i/c case.)

Pain in hip
 buttocks with
 creaking of joint

Signature of M.O. G. B. SimpsonDate _____
Capt. Comm.

REPORT ON RESULT OF X-RAY EXAMINATION.

(To be completed by Radiographer.)

No. of Plate R 18110 X 8 AP

Both sacro iliac joints about
 the same.

Signature of Radiographer L. SilchenstDate Feb 7/19
Capt.



DUPLICATE

PARTICULARS OF FAMILY OF AN OFFICER OR MAN ENLISTED IN C. E. F.

INSTRUCTIONS.

- (a) This form is only required for men joining units for Overseas Service and must be completed immediately the man is warned for draft overseas.
- (b) Care must be taken to see that a man is allotted his correct Regimental Number. No numbers must be duplicated and once it has been allotted to a man, even if he is subsequently discharged, the same number must never be allotted to another man.
- (c) All questions, etc., must be answered.
- (d) One copy of the form is to be forwarded by Officer Commanding unit for each Officer and man to Officer Commanding Division or District at least seven days before man leaves his station to proceed overseas, for transmission to Accountant and Paymaster General, Ottawa.
- (e) Duplicate copy is to be forwarded direct to Officer in charge of Records, C.E.F. London, immediately after arrival in England.

(1) Name of Overseas Unit which Soldier joins.....

109th OVERSEAS BATTALION, C. E. F.

(2) Regimental Number..... **724592.**

(3) Full Name of Soldier..... **Ernest Albert Drawbridge.**

(4) Place of Birth..... **Ticehurst. Sussex. England.**

(5) Are you married, or not?..... **No.**

(6) If married, state,

(a) Full name of your wife..... **No.**

(b) Present Postal Address.....

(7) Are you a widower?..... **Yes.**

(8) Have you any children?..... **No.**

If so, give number of boys and girls.....

Also their names and ages.....

(9) Is your Father alive? **No.**

If so, state name and address

(10) Is your Mother alive? **Yes. Annie Drawbridge.**

If so, state name and address **Turzes Cottage. Burwash. Sussex.**

England.

(11) If your Mother is a widow **Yes.**

Are you her sole support, or not? **No.**

(12) If sole support of widowed mother, state what amount you have given her per month prior to your enlistment, also reason she has no other support than yourself.

No.

(13) If you have no wife, father, mother or children, state the name and relationship with full postal address of your next of kin, to whom you would desire any communication to be sent concerning you.

No.

(14) If you have a wife, or children, or a widowed mother who depends on you as her sole support, have you applied to the Paymaster of your unit for Separation Allowance? If not, this must be done.

No.

(15) Are you insured? **Yes.**

If so, in what Company? **Prudential Life Co.**

Have you made arrangements for payment of your Insurance premium **Yes.**

If not, and it is a monthly premium, you can assign the amount in addition to any other assignment you wish to make.

Date **June 30th. 1916.**

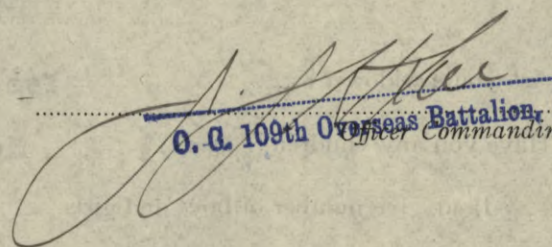
 **Lt. Col.**
O. G. 109th Overseas Battalion, C. E. F.
Officer Commanding.

Ernest Albert.

Name DRAWBRIDGE Rank Cpl.Reg. No. 724592.Unit 116th Bn.MeiklesonNext of Kin Mrs E. A. DrawbridgePerthshire
Scotland

Date	Movement	Place	Casualty	List No.	Notified N/K O.	W.O. List
1919. 24-1	51 Gas Bldg Stn	Myalgia Lumb.			428	41848
28-1 ^{Wh}	20. 4. St. James.	do			431	4068-8.
3-2.	16. 5. St. Eplington	do			437	6238.
4-3.	Discharged.	do			463	2219
8-3-19.	Will report to 8 th Res. Btlty on March 16 th					

NAME *Drawbridge E. A.*
RANK AND CORPS *Pte 116th Bn.*

REGT'L. No. *724592*
H. Q. FILE No. 649

FOLLOWS
No.

FOLLOWS

CABLE

No. DATE

NATURE OF CASUALTY

LIST No.

HOSPITAL

DATE OF
ADMISSION

REMARKS

A 26	No 1 So. African Gen. Abbeville	10-4-17	P. U. O. slt.
A 35	" 1 " " " "	23-4-17	" " Disch
A 31	No 20 Gen. Tamers	28-1-19	Myalgia lumbar
A 28	No 51 Cas	24-1-19	" "
B 432	No 16 Can Gen. vrp.	3-2-19	" "
B 463	Disch	4-3-19	" "

NAME

Drawbridge, Ernest A.

#3

RANK & No.

Serjt.

724592

CORPS

109th.

Batt.

ENLISTMENT, PLACE

Lindsay, Ont. DATE Nov. 20, 1915. S

FORMER CORPS

14th. P. M. O. R. Gd

COUNTRY OF BIRTH

England, Hastings Sussex

NEXT OF KIN

Drawbridge, Mrs. Annie (mother)

ADDRESS OF NEXT OF KIN

Zurgen Cottage, Burnwash
Eng.

DISCHARGE, PLACE

DATE

also notify Mrs. E. A. Drawbridge
Meikleour Perthshire Scot.

Auth. 54-21-38-1 16/1/17

Sailed from Halifax per S.S. Olympic " " " "
M. F. W. 22. 100 m. - 9.15.
23-7-16 488
12 R/C 2/7/19 5/6

REMARKS:

No. 724592. RANK *Plt*

NAME *Drawbridge. A. E.*

T. O. S.

UNIT

109th. Battalion.

*Transferred from 14th Regt.
23-11-15. D. O. 7-27-15.*

M. D. 3

PAID FROM	PAID TO	SIG. OR REC'T	PROMOTIONS, TRANSFERS, DISCHARGES, ETC.	
			PARTICULARS	AUTHORITY
<i>1915 Nov. 23</i>	<i>1915 Nov 20</i>	<i>✓</i>	<i>Prom. Sgt. 23-11-15-</i>	<i>D. O. 26-21-12-15-</i>
<i>1916 Jan.</i>	<i>1916</i>	<i>✓</i>	<i>App. Troop Transport Sgt. 5-1-16.</i>	<i>D. O. 29.5-1-16.</i>
<i>Feb.</i>		<i>✓</i>		
<i>Mar.</i>		<i>✓</i>		
<i>April</i>		<i>✓</i>		
<i>May</i>		<i>✓</i>		
<i>June</i>		<i>✓</i>		
<i>July</i>		<i>✓</i>		

**UNIT SAILED
JUL. 23 1916**

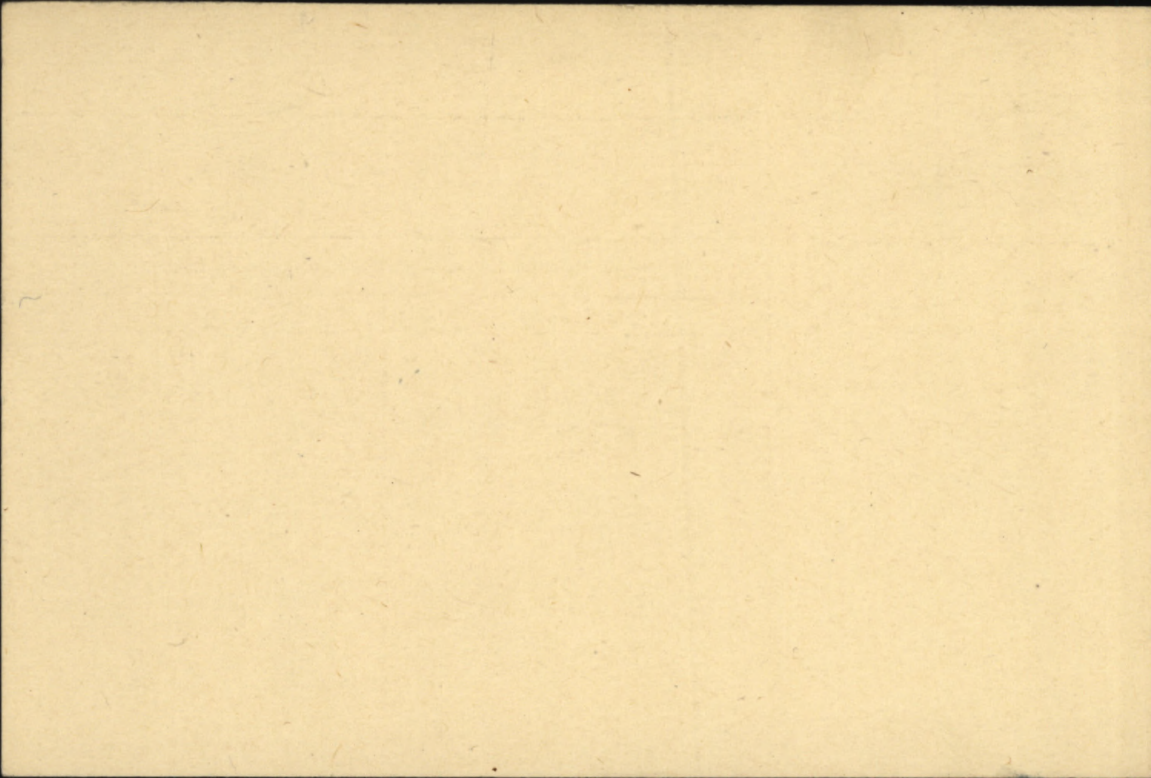

at E.

25

Number 7245-92 Rank Sgt.

Surname DRAWBRIDGE

Christian Name Ernest Albert

Units 116th Bn Cany Theatre of War France.

Date of Service 11-2-17

Remarks 1 Enslie Gulf

Latest Address ~~52 Colborne St~~
Kingston, Ont.

Roll No. B. Page 16547

200m.-2-21.M.

B

REGT. NO. RANK NAME

UNIT AGE SERIAL NO. IN A. AND D.

TOTAL SERVICE WHERE DATE AND PLACE OF OR
AND HOW LONG

DISEASE OR INJURY

OPERATIONS.....

RESULT OF OPERATIONS.....

(A) DATE OF ARRIVAL AT HOSPITAL AS AN ADMISSION

(B) AS A TRANSFER (STATE WHERE FROM)
NAME OF HOSPITAL

DATE OF DISCHARGE TO UNIT IN CA

DATE OF DISCHARGE AS AN INVALID

DATE OF DEATH.....

DATE OF TRANSFER (STATE WHERE TO)
NAME OF HOSPITAL

OTHER INDEPENDENT CONDITIONS DIAGNOSED.....

DESP
REGN. NO. 416836
SEP 9 1922

Surname **Drawbridge.** Christian Name or Names **E.A.** Reg. No. **724592.**
 Rank **Pl** Unit **116th. Bn. I.C.D.** Co. Troop Batty.
 Pte. Hospital Date of Admission

Transferred **1st. S.A. Abbeville.**

Hosp. **10-4-17.**

51 Cas. Clear. Str.

Hosp. **24-1-19**

20 Gen. Camiers,

Hosp. **28-1-19**

16 G.S.H. Cruxington

Hosp. **5-2-19**

Diagnosis

P.U.O. Sgt.

(1) Later Diagnosis (if changed)

(2)

Myalgia Lumbar. R.

(3)

Additional Diagnosis: if more than one state present

DISPOSITION

Date

C.L. 19-4-17. A/26.

Dis. 23-4-17
 " 4-3-19
 REMARKS

Ch 30-4-17 @ 35

30-1-19 @ 428.

4-2-19 431'

5-2-19 434'

7-3-19 B463

A.M.D. 2 Dept.

Beh. of D.G.M.S.O.M.F.C. London

EPITOME OF HOSPITAL TREATMENT.

Hospital

Adm.

1.

2.

3.

4.

5.

6.

7.

* Strike out whichever inapplicable.

ASSIGNED PAY.	ENGLAND or CANADA.	SEPARATION ALLOWANCE.	ENGLAND or CANADA.
EFFECTIVE DATE:- 1.3.17		EFFECTIVE DATE:- 7.12.16 ^{1/2}	
AMOUNT:- 20 ⁰⁰		AMOUNT:- 25⁰⁰ 30 ⁰⁰	

NAME:- **DRAWBRIDGE E A**

NUMBER:- 724592

NAME, ADDRESS, RELATIONSHIP & AUTHORITY | WHEN PAYEE OF A.P. IS THE SAME AS PAYEE OF S.A. THE WORD "SAME" ONLY TO BE WRITTEN IN THIS SPACE.

Ms Elsie Drawbridge / Wife (SA. And. P. 702. age 197) C/M 4.11.17
 Meikleow 1 A2M. 20.2.17
 Perthshire. Scotland Same.

~~Stopped off 1/5/19~~ ~~Stopped off 1/5/19~~
 Stopped Off 1-8-19
 Canada
 52 Colborne St. Kingston

PARTICULARS OF RANK OR APPOINTMENT		
AUTHORITY	DATE EFFECTIVE	RANK OR APPOINTMENT
Bo. 59. 31.7.18 (Paid)	11.7.18	2nd Corp
Bo 87 710.18 116B	14.9.18	Confirmed Rank of 2nd

UNIT AND TRANSFERS

ORIGINAL UNIT:- 109 Bn
 DATE ACCOUNT FIRST OPENED:- 1.8.16

AUTHORITY	DATE EFFECTIVE	DATE LEDGER SHEET T'S'D	UNIT TRANSFERRED TO
			116 Bn

EXTRACTS FROM ACTIVE SERVICE PAY-BOOKS | UPON CLEARANCE OF VOUCHERS, ENTRIES WILL BE CANCELLED BY INSERTION OF DATE CHARGED IN RED INK

DATE OF PAYMENT	NUMBER OF A.R.	UNIT PAID BY	AMOUNT	DATE OF PAYMENT	NUMBER OF A.R.	UNIT PAID BY	AMOUNT
27/3/19	9401	Witley £5	24.33				
23/5/19	1115	Buxton £5	24.33				

DAILY RATES OF PAY AND ALLOWANCES

AUTHORITY	PAY	F.A.	P.F.A.	SUBS'CE ALL'CE
Bo. 59. 31.7.18 116 Bn.	1 ¹⁰	10		

Transferred to Canada 11/7/19 Buxton NR 10651 14/6/19. M.D. 3. L.P. 6. Bal. £21 24

PARTICULARS OF RENDERING NON-EFFECTIVE: ~~Cancelled to Canada 11/7/19 Buxton NR 10651 14/6/19. M.D. 3. L.P. 6. Bal. £21 24~~

MONTH 1918	PARTICULARS	CR. 1	CR. 2	PARTICULARS	DR. 1	DR. 2	DR. 3	DR. 4	BALANCE	DEFERRED	SEPARATION
Mar 31	Bal fwd.								56 16	41 -	
Apr	P Pay	33		A.P. A45647 £9.4.11			20				25 -
				AR 56. 26.4.18.	8 03				61 13	41 -	
		33			8 03		20				25
May		34 10		A.P. A65251. £9.4.11			20				25
				AR 106 6.5.18	4 46						
				✓ 156 18.5.18	3 57				67 20	41	
June		34 10		A.P. B51252. £9.4.11.	8 03		20				25
		33					20				25
July		33		✓ 207 2.6.18.	4 46				75 74	41	
		34 10		A.P. B75652 £9.4.11	4 46		20				25
				✓ 292 3.7.18	3 57						
				✓ 600 24.7.18	4 46				81 81	41 -	
	acpe. Paid 11.7.18 Bo. 59. 11.6.31.7.18 = 21.4p @ 10.15	2 10							83 91		
Aug		36 20		ac 50849 £9.4.11	8 03		20				25
	acpe Pay	37 20		✓ 774. 7.8.18	5 35				95 76	41 -	
Sep		37 20		A.P. D6650. £9.4.11	5 35		20				25
	acpe Pay	36 -		✓ 905. 26.8.18	3 57						25
				✓ 1163 14.9.18	3 57				104 62	41 -	
		36 -			7 14		20				25
Oct	acpe P	37 20		D53338 £9.4.11			20				25
				1378 19/10 Leave Cheque 116 ¹⁸ (22)	63 27						25
				D123515 AR 2184 19/10 965B (34)	5 60				52 95		
		37 20			68 87		20				25
Nov	acpe P	36 -		E 4325 £12.6.7			20				40 -
Dec		37 20		A.P. £10.5.6. chey E. 4721			20				30
1919				AR 3179 - 11/12 116Bn (15)	7 46						
Jan		37 20		ch. F 10301 £10.5.6			20		95 89	41 -	30
		110 40			7 46		60 -				100 -

Balance fwd.

NUMBER 724592 RANK *pl.*

NAME DRAWBRIDGE E.A.

MONTH	PARTICULARS	CR. 1.	CR. 2.	PARTICULARS	DR. 1	DR. 2	DR. 3	DR. 4.	BALANCE	DEFERRED	SEPARATION
1919	Bal Brod Ford								95 89	41 -	<i>1/2 agreed 13-2-19</i>
Feb	<i>pl pay</i>	33 60		AR 4258 5/1/19 116 Bn (1)	3 73						
				4682 17/1 ✓ (3)	3 73						
				Ch. F 66100 £10-5-6			20 1				30 1
				12496 5/2. ^{No. 16} Cruxington (10)	4 87						
				Rem Genl 1164. 17/2 (13)	24 33						
Mar.	<i>40 78. 19.3.19. 8 Res. S/F 4.3.19 to 16.3.19 (12 days)</i>	37 20		Ch. G 17304 £10-5-6			26				30
	<i>Int on Def Pay</i>	8 76		14810 14/5/19 16 th Genl Drifon (22)	4 87						
		5 37		9401. 27/3. 8 Res. (36)	24 33				31 16		
									55 49		
		84 93			109 66		40				60
				Chq. A 6732 Apl £10-5-6			20		11 16		30
				1937 17/4 Ripon (4)	4 87				6 29		
				6406. 16/5 Buxton (15)	9 73				3 44		
					14 60		20				30
June	<i>pl P. Apl May June</i>	109 20		Mayatza. Issued by Buxton ^{CR 76959}			20		85 76		30
				June AP Sa Cr A 89671 ^{fr 5/6}			20		65 76		30
				Int on Def Pay 2 nd Back		5 37			60 39		
	<i>Int on Def Pay 30/6/19</i>	5 88		July Cr A 27526 £10/5/6			20		46 27		30
				7713, 23. 16/4. Genl (5)	24 33				21 94		
		115 08			24 33	537 60					90

Provisionary 21/3/19

*95-89
70-00
10-13
180-82
145-31
35-49
22-33
11*

Issued by Buxton

*109.20
5.88
115.08 3.44
68.81 5.37 60.00
46.27 Lidger Bal.
24.33
21.94 LPC Bal*

14/6/19

M. Lane 14/6/19

At Buxton St 18. 74.0

MARRIED OR SINGLE *Single*
 PLACE OF BIRTH *Hastings Sussex Eng*
 NAME AND ADDRESS OF NEXT OF KIN *Annie Drawbridge*
Ginger Cottage Burwash Eng.
 RELATIONSHIP OF NEXT OF KIN
 NAME AND ADDRESS OF NEXT OF KIN
 RELATIONSHIP OF NEXT OF KIN
 SEPARATION ALLOWANCE MONTHLY \$ *25* EFFECTIVE (DATE) *Dec 7/16*
 PAYABLE TO *Mrs. Elsie Drawbridge, Folt Springs,*
Burwash, Sussex.
 RELATIONSHIP OF DEPENDANT *Wife.*

Paras checked & found correct
J. Watson

CASUALTIES, PROMOTIONS, &c.		
PARTICULARS	EFFECTIVE DATE	AUTHORITY
<i>Reverts to per Grade</i>	<i>24/1/17</i>	<i>50342 30/1/17</i>

ADMISSIONS TO HOSPITAL, &c.			
DATE ADMITTED	DATE DISCHARGED	V. OR A.	NAME OF HOSPITAL

Private
 REG'L. No *724592* RANK *Sgt* NAME *Drawbridge Ernest A*
 IF IN PERM. CORPS WHAT UNIT UNIT *109th Bn* TRANSFERRED TO *124th Bn.* DATE *21-1-17* AUTHORITY
 PERMANENT FORCE ALLOWANCES TRANSFERRED TO *116th Bn.* DATE *1 Feb 1917* AUTHORITY
 PLACE OF ATTESTATION *Lindsay Ont* TRANSFERRED TO DATE AUTHORITY
 DATE OF ATTESTATION *Nov 11/1915* TRANSFERRED TO DATE AUTHORITY
 ASSIGNED PAY MONTHLY \$ *20.00* DATE EFFECTIVE *Oct 1/16*
 PAYABLE TO *Annie Drawbridge, Meiklewa, Perthshire Scotland (Wife)* RELATIONSHIP *Mother*
 ASSIGNED PAY MONTHLY \$ DATE EFFECTIVE
 PAYABLE TO *Burwash Sussex Eng* RELATIONSHIP
 STOP-PAYMENT FORM (ASSIGNED PAY) RENDERED (DATE) EFFECTIVE REASON
 DISCHARGE DATE AND PLACE REASON AND AUTHORITY
 ACCOUNT TRANSFERRED TO NON-EFFECTIVE BRANCH (DATE)
 ACCOUNT TRANSFERRED TO OFFICERS' PAY BRANCH (DATE)

DATE	PAY				FIELD ALLOWANCE				WORKING OR SPECIAL PAY				ASSIGNED PAY CREDITS	OTHER CREDITS	TOTAL CREDITS	ACQUITTANCE ROLLS				CASH PAYMENTS				ASSIGNED PAY	OTHER CHARGES	TOTAL DEBITS	BALANCE		PAY WITHHELD OR DEFERRED	PAY AVAILABLE FOR ISSUE	REMARKS					
	NO. OF DAYS	RATE	AMOUNT		NO. OF DAYS	RATE	AMOUNT		NO. OF DAYS	RATE	AMOUNT					1	2	3	4	1	2	3	4				CREDIT	DEBIT								
			\$	c.			\$	c.			\$	c.																				No.	DATE	No.	DATE	No.
<i>July 31</i>															<i>11 50</i>	<i>11 50</i>																				
<i>Aug 31</i>	<i>31</i>	<i>1.35</i>	<i>41.85</i>	<i>31</i>	<i>1.5</i>	<i>4.65</i>		<i>46.50</i>				<i>46.50</i>			<i>19816</i>												<i>11 50</i>									
<i>Sept 30</i>			<i>40.50</i>			<i>4.50</i>		<i>45</i>				<i>45</i>		<i>34</i>	<i>3/11/16</i>	<i>65</i>																				
<i>Oct 31</i>			<i>41.85</i>			<i>4.65</i>		<i>46.50</i>				<i>46.50</i>		<i>105</i>	<i>27/11/16</i>	<i>144</i>																				
<i>Nov 30</i>			<i>40.50</i>			<i>4.50</i>		<i>45</i>				<i>45</i>		<i>173</i>	<i>30/1/16</i>																					
<i>Dec 31</i>			<i>41.85</i>			<i>4.65</i>		<i>46.50</i>				<i>46.50</i>		<i>273</i>	<i>30/1/16</i>	<i>1116</i>																				
<i>Jan 20</i>			<i>30</i>			<i>30</i>		<i>30</i>				<i>30</i>																								
<i>Jan 31</i>	<i>11</i>	<i>1.35</i>	<i>16.50</i>					<i>16.50</i>				<i>16.50</i>																								
<i>Feb 28</i>	<i>1</i>	<i>1.0</i>	<i>30.80</i>					<i>30.80</i>				<i>30.80</i>		<i>11.50</i>																						
<i>Mar 1-31</i>	<i>31</i>		<i>34.10</i>					<i>34.10</i>				<i>34.10</i>		<i>11.50</i>	<i>218</i>																					
<i>Apr 30</i>			<i>33</i>			<i>120.5</i>		<i>153.75</i>				<i>153.75</i>																								
<i>May 31</i>			<i>32.10</i>			<i>25</i>		<i>59.10</i>				<i>59.10</i>																								
<i>June 30</i>			<i>33</i>			<i>25</i>		<i>58</i>		<i>170</i>		<i>58</i>																								
			<i>441</i>			<i>170.75</i>		<i>1150</i>		<i>6232.5</i>		<i>1150</i>																								

62

50343-8-12-16 Jft
to 124th Bn
Eff 21-1-17

Reverts to per Grade
29/1/16 20/1/17
31/3/16 4 of one paid
incor paid by med
Sep. all 7/1/16-30/1/17
@ 25 per mo.

Casualty Form Active Service.

Regiment or Corps 116th Air Bn

Rank Cpl. Surname Dawbridge Christian Name E.A.

Religion Age on Enlistment years months

Enlisted (a) Terms of Service (a) Service reckons from (a)

Date of promotion to present rank Date of appointment to lance rank

Extended { } Re-engaged { } Qualification (b)
or Corps Trade and rate

Occupation Signature of Officer

Report		Record of promotions, reductions, transfers, casualties, &c., during active service, as reported on Army Form B.213, Army Form A. 36, or in other official documents. The authority to be quoted in each case.	Place of Casualty	Date of Casualty	Remarks Taken from Army Form B.213, Army Form A.36, or other official documents.
Date	From whom received				
			Embarked ...		
			Disembarked ...		
<u>2-2-19</u>	<u>20 febr.</u>	<u>Lumbago</u>	<u>To England</u>	<u>2-2-19</u>	<u>A.B. 301</u>
<u>2-2-19</u>	<u>A. J. Brighton</u>	<u>Invalided Sick & posted to 2nd Cont Bty. Dep. Willey</u>		<u>2-2-19</u>	<u>A.F.W. 2082/6782</u> <u>Rt II 11/19</u>
			<u>C. J. Hewell</u>		<u>Lieut.</u>
					<u>for Lt. Col., AAG,</u> <u>Canadian Section</u>
<u>8-2-19</u>	<u>2nd Lt. B.O.C.D.</u>	<u>S.O.S from 116th Bn</u>	<u>Willey</u>	<u>3-2-19</u>	<u>No 33.</u> <u>Radici</u>

FOR LT. COL. /O RECORDS, C.O.

(a) In the case of a man who has re-engaged for, or enlisted into Section D, Army Reserve, particulars of such re-engagement or enlistment will be entered.
(b) Signaller, Shoeing-Smith, &c.
W. 8635-M2733 2000m 9/17 (35611); C. P. & S., Ltd., Form B./103 E/1807. P.T.O.

2007

dup.

WSB CLASS "A"

Report		Record of promotions, reductions, transfers, casualties, &c., during active service, as reported on Army Form B.213, Army Form A. 36, or in other official documents. The authority to be quoted in each case.	Place of Casualty	Date of Casualty	Remarks Taken from Army Form B.213, Army Form A.36, or other official documents.
Date	From whom received				
6.3.19	2 nd BOARD	Ceases to be shown in App. & S.O.S. to 8 Res.	Witley	4.3.19	U.C. 93 Lieut. i/o Records,
8.3.19	8 th Res.	S.O.S. from 2 nd BOARD.	Witley	4.3.19	2 nd C.O.R. Depot D.O. # 67
26.3.19	2 nd BOARD	T.S. 2 nd BOARD	do	24.3.19	2072
5/5/19	2 nd C.O.R.D	S.O.S. C.A.D. Buxton for R.D.C.	Ripon	6/5/19	D.O. # 102 ASW Mackay LIEUT. OFFICER i/o RECORDS,
6/5/19	Attached C.D.D. Buxton for return to Canada, Part 11			Order No.	111
17/6/19	Ceases to be attached C.D.D. Buxton on proceeding to Canada, Part 11			Order No.	111 146
24.6.19	T. O. S. Quebec Depot Clearing Services Command Part 11. Order No. 183			L. Vickers Lt. CAPT. i/o OFFICER COMMANDING CANADIAN DISCHARGE DEPOT.	
24.6.19	T. O. S. Quebec Depot Clearing Services Command, on being discharged from the Service under Demob'n.			Lieut. OFFICER IN CHARGE RECORDS CLEARING SERVICES COMMAND	
3/7/19	Daily Orders Pt. 11 No. 183				

No of
Dep ats 1

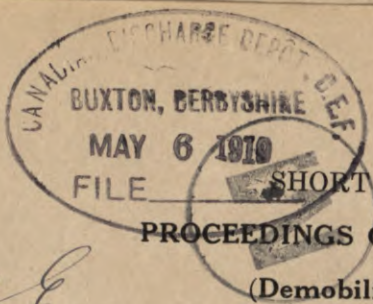

Military District... H 3

Ref Coy E

(Demobilization.) Next-of-Kin... Weife

1. No.	<u>721 592</u>	War Service Badge Class "A" No. <u>132694</u>
2. Rank.	<u>Coupe</u>	
3. Name.	<u>DRAN BRIDGE</u>	<u>Ernest Albert</u>
4. Unit.	<u>2nd Co. R.A.</u>	<u>109th Regt.</u>
5. Date of Discharge	<u>JUL 3 1919</u>	Place <u>QUEBEC</u>
6. Reason for Discharge	<u>Demobilization A 1.</u>	
Trade	<u>Hospital attendant</u>	Occupational Group <u>H.</u>
Service in France	<u>25 Months</u>	
7. Authority.	<u>Routine Order 1420</u>	Sailing No. <u>D-18</u> R.M.S. <u>Minnedosa.</u>
8. Proposed Residence after Discharge	<u>Knighton out.</u>	
<p>9. CERTIFICATE TO BE SIGNED BY SOLDIER.</p> <p>I hereby acknowledge that at the undernoted place and date I received my discharge Certificate</p> <p>M. F. W.?</p> <p><u>E. G. Dranbridge</u> Signature of Soldier.</p>		
<p>10. CONFIRMATION.</p> <p>The discharge of the above named man is hereby confirmed.</p> <p>Place <u>QUEBEC</u></p> <p>Date <u>JUL 2 - 1919</u></p> <p>Signature <u>W. D. Proulx</u> (O. C. Discharging Unit.) Capt for Lt.-Col. O. C. Clearing Services Command.</p>		

20-5-19
AS

at.

RESEARCH ON THE HISTORY OF THE

RESEARCH ON THE HISTORY OF THE

RESEARCH ON THE HISTORY OF THE

RESEARCH ON THE HISTORY OF THE

RESEARCH ON THE HISTORY OF THE

RESEARCH ON THE HISTORY OF THE

RESEARCH ON THE HISTORY OF THE

RESEARCH ON THE HISTORY OF THE

RESEARCH ON THE HISTORY OF THE

RESEARCH ON THE HISTORY OF THE

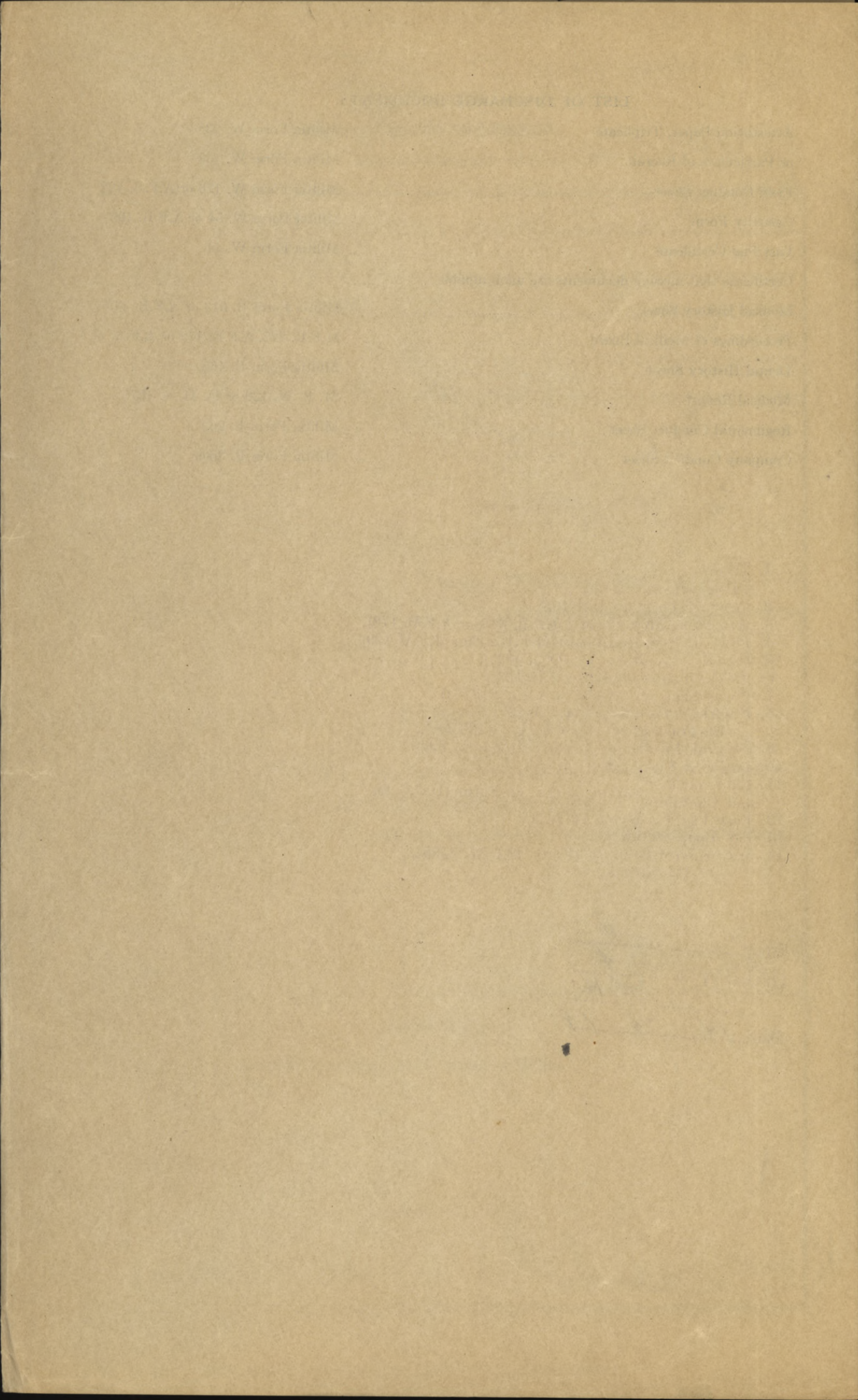

LIST OF DISCHARGE DOCUMENTS.

Attestation Paper, Triplicate.....	Militia Form W. 23
or Particulars of Recruit.....	Militia Form W. 133
Field Conduct Sheet.....	Militia Form W. 178 or A.F.B. 122
Casualty Form.....	Militia Form W. 54 or A.F.B. 103
Last Pay Certificate.....	Militia Form W. 44
Certificate that missing documents are unobtainable.....	
Medical History Sheet.....	Militia Form B. 313 or A.F.B. 178
Proceedings of Medical Board.....	M.F.B. 227, A.F.B. 179 or A.F.A. 45
Dental History Sheet.....	Militia Form B. 465
Medical Report.....	M. F. W. 129 or D. M. S. 1375
Regimental Conduct Sheet.....	Militia Form B. 263
Company Conduct Sheet.....	Militia Form B. 263a

1. Triplicate Attestation Paper (M.F.W. 23), or Particulars of Recruit (M.F.W. 133).
2. Casualty Form (A.F.B. 103).
3. Medical History Sheet (M.F.B. 313 or A.F.B. 178).
4. Proceedings of Med. Board (M.F.B. 227 or M.F.W. 129)
5. Dental Certificate (C.A.D.C. 5009a).
6. Field Conduct Sheet (A.F.B. 122)
7. Proceedings on Discharge (M.F.B. 218a)
8. Discharge Certificate (M.F.W. 39)
(Enclosed in special envelope (260M)).
9. Copy of Discharge Certificate (M.F.W. 39a).
10. Dispersal Certificate (D.O.S.)
11. Equipment and Clothing Statement Q.M.G. Form (D.O.S. 2).
12. Last Pay Certificate (P.851).
13. Pay Book (A.B.61).
14. War Service Gratuity (Form M.F.W. 2595).
15. Sundry Documents.

Group..... 6

Checked by No..... A
O.S.H.

Date..... 16 6 18

724592

MEDICAL HISTORY SHEET ORIGINAL

Surname Drawbridge Christian Name Ernest A.

Examined { on 11th day of November 1915
at Kingston
Birthplace { City or Town Naships
County Susses Eng

Approved by Sir J. Keynes
Rank Capt MC M.O.

Apparent age 35 years
Trade or occupation Hospital Attendant
Height 5 Feet 5 Inches.
Weight 163 Lbs.
Chest measurement { Minimum 37 inches.
Maximum expansion 3 inches.
Physical development Good
Small-Pox Marks None

Date	Fit or Unfit	EXAMINED FOR RE-ENGAGEMENT,
		M.O.
		M.O.
		M.O.
		M.O.
		M.O.
		M.O.

Vaccination Marks { Arm Right None Left Five
Number 0 Five
When Vaccinated last 15 years ago Feb. 10th 16

Date	Result	VACCINATIONS.
10-2-16	Good	J. McCulloch
		M.O.
		M.O.
		M.O.

(a) Marks indicating congenital peculiarities or previous disease mark of Operation on abdomen
(b) Slight defects but not sufficient to cause rejection None

Date	Result	ANTI-TYPHOID INOCULATIONS, ETC.
18-4-16	Good	J. McCulloch
25-4-16	Good	J. McCulloch
2-5-16	Good	J. McCulloch
21-9-16		J. McCulloch
		M.O.
		M.O.
		M.O.

Enlisted on 11th day of November 1915 at Kingston

	CORPS.	REG'TL NUMBER.	HABITS.	DATE.
Joined on enlistment	<u>109th Batt C.E.F.</u>	<u>724592</u>		<u>11.11.15</u>
Transferred to.....	<u>124th OVERSEAS BATTALION C.E.F.</u> <u>116th Bn.</u>			

EXAMINED OR DISCHARGED BY A MEDICAL BOARD.

STATION.	DATE.	DISEASE.	RESULT.

N. B.—This sheet to be disposed of in accordance with instructions in the Regulations for Army Medical Service, on the man becoming non-effective; the date and cause being stated on next page.

NO 1332

Surname *Brace*

Christian Name *Ernest A.*

Ernest A.

STATION.	Date of Arrival at the Station.	DATES OF						DISEASE.	Number of days in Hospital.	Remarks on nature of the disease: how induced: if mild or severe: if completely recovered from; whether any particular treatment was adopted. In venereal cases state nature of primary disease, and whether mercury has been given. If an accident, state whether it occurred on duty and whether a Court of inquiry was held. Date of issue and particulars of artificial teeth or surgical appliances supplied. Particulars of prophylactic inoculations.	Signature of Medical Officer.
		Admission into Hospital.			Discharge from Hospital.						
		Day	Month	Year	Day	Month	Year				
16 Can Gen Hosp		2	2	19	4	3	19	Myalgia	31	On adm ⁿ had pain in back down R. hip - Onset suddenly 24th. Has gradually improved Under over lumbar muscles Heart lungs neg. - Enlargement of intercostal phalangeal joint of L. 4th toe - X ray shows old fract Disch Duty	<i>G. H. Dixon Capt</i>

Warty 4/3/19

MEDICAL CASE SHEET.*

No. in Admission and Discharge Book.	Regimental No.	Rank.	Surname.	Christian Name.
110005 Year 1919.	724592.	(Cpl.)	Drewbridge.	E. Albert.
		Unit	Age	Service.
		116. Lun. Bn.	39.	3 yrs.
Station and Date.	Disease <u>Lumbago Myalgia</u>			
Comps Pres. Ill.	pain in back & down R. hip To 24. 24.19 - all sorts - pain in back - came on suddenly while sharpening down - has gradually improved - Has not injured himself.			
Past Ill. Pres Cond.	Resection of gastric ulcer - 13 yrs ago - otherwise well Just food appetite fair bowels regular sleep well Heart tolerates food - Is tender over R. lumbar muscles over ilio-sacral joint on movement of joint a crackling is found both palpable & heard - Has an enlargement of intertarsal phalangeal joint of L. big toe - with hint of being run over - probable fracture -			
8 ² / ₁₉	X-ray shows both joints neg - Distal intertarsal at distal end show fract - old with callus - but he was well able to carry on for long period			
17	Condn' cleared up now.			
	Disch Duty Y. L. Dyer Capt came			

* The first and last entries will be signed, and transfers from one Medical Officer to another, attested by their signatures.
(6365) W2944/P438 2,950,000 1/18 McA & W Ltd Forms/1. 1237/13 (E 2349) [P.T.O.]

Station
and Date.

CLINICAL CHART.
(To be attached to Case Sheet.)

Army Form B. 181.

30

Corps 116 Cav. Bn.

No. 724592

Rank and Name Epl. Drewbridge E. H.

Age _____

Military Hospital _____

Service _____

Disease Lumbago

Date of admission 2. 2. 1919

Date of discharge _____

Result _____

Dates of Observation	<u>2 3 4 5 6 7</u>																																		
	Days of Disease																																		
	Temperature Fahrenheit																																		
Time	Time	Time	Time	Time	Time	Time	Time	Time	Time	Time	Time	Time	Time	Time	Time	Time	Time	Time	Time	Time	Time	Time	Time	Time	Time	Time	Time	Time	Time	Time	Time				
A.M.P.M.	A.M.P.M.	A.M.P.M.	A.M.P.M.	A.M.P.M.	A.M.P.M.	A.M.P.M.	A.M.P.M.	A.M.P.M.	A.M.P.M.	A.M.P.M.	A.M.P.M.	A.M.P.M.	A.M.P.M.	A.M.P.M.	A.M.P.M.	A.M.P.M.	A.M.P.M.	A.M.P.M.	A.M.P.M.	A.M.P.M.	A.M.P.M.	A.M.P.M.	A.M.P.M.	A.M.P.M.	A.M.P.M.	A.M.P.M.	A.M.P.M.	A.M.P.M.	A.M.P.M.	A.M.P.M.	A.M.P.M.				
107°																																			
106°																																			
105°																																			
104°																																			
103°																																			
102°																																			
101°																																			
100°																																			
99°																																			
98°																																			
97°																																			
Pulse per Minute	94	88	82	76	80	88	80	86	82																										
Respirations per Minute	15																																		
Motions per 24 hours																																			

absent

CLINICAL CHART.

(To be attached to Case Sheet.)

Army Form B. 181.

Corps _____

No. _____

Rank and Name _____

Age _____

Military Hospital _____

Service _____

NO. 16 CANADIAN GENERAL HOSPITAL
BRISTOL, KENT

Disease _____

Date of admission _____

Date of discharge _____

Result _____

Dates of Observation																													
	Days of Disease																												
Temperature Fahrenheit	Time	Time	Time	Time	Time	Time	Time	Time	Time	Time	Time	Time	Time	Time	Time	Time	Time	Time	Time	Time	Time	Time	Time	Time	Time	Time	Time	Time	Time
	A.M.P.M.	A.M.P.M.	A.M.P.M.	A.M.P.M.	A.M.P.M.	A.M.P.M.	A.M.P.M.	A.M.P.M.	A.M.P.M.	A.M.P.M.	A.M.P.M.	A.M.P.M.	A.M.P.M.	A.M.P.M.	A.M.P.M.	A.M.P.M.	A.M.P.M.	A.M.P.M.	A.M.P.M.	A.M.P.M.	A.M.P.M.	A.M.P.M.	A.M.P.M.	A.M.P.M.	A.M.P.M.	A.M.P.M.	A.M.P.M.	A.M.P.M.	A.M.P.M.
107°	.8	.6	.4	.2																									
106°	.8	.6	.4	.2																									
105°	.8	.6	.4	.2																									
104°	.8	.6	.4	.2																									
103°	.8	.6	.4	.2																									
102°	.8	.6	.4	.2																									
101°	.8	.6	.4	.2																									
100°	.8	.6	.4	.2																									
99°	.8	.6	.4	.2																									
98°	.8	.6	.4	.2																									
97°	.8	.6	.4	.2																									
	.8	.6	.4	.2																									
Pulse per Minute																													
Respirations per Minute																													
Motions per 24 hours																													

Signature _____

In charge of case. _____



Ward No. 32. ✓
No. 16 Can. Gen. (Ont.)
Hospital.

Plate No. L M/211. A.P.
Date 6/2/19.

Name Drawbridge E.A. Cpl.
Regl. No. 724592.
Unit 116 Can. Bn.
Div. 3d
Part Lt. Gt. Toe
View Posterior.

REPORT: Comminuted frac.
of 1st Metatarsal
at distal end extending $\frac{3}{4}$ ".

To ward 9-2-19.

112
m

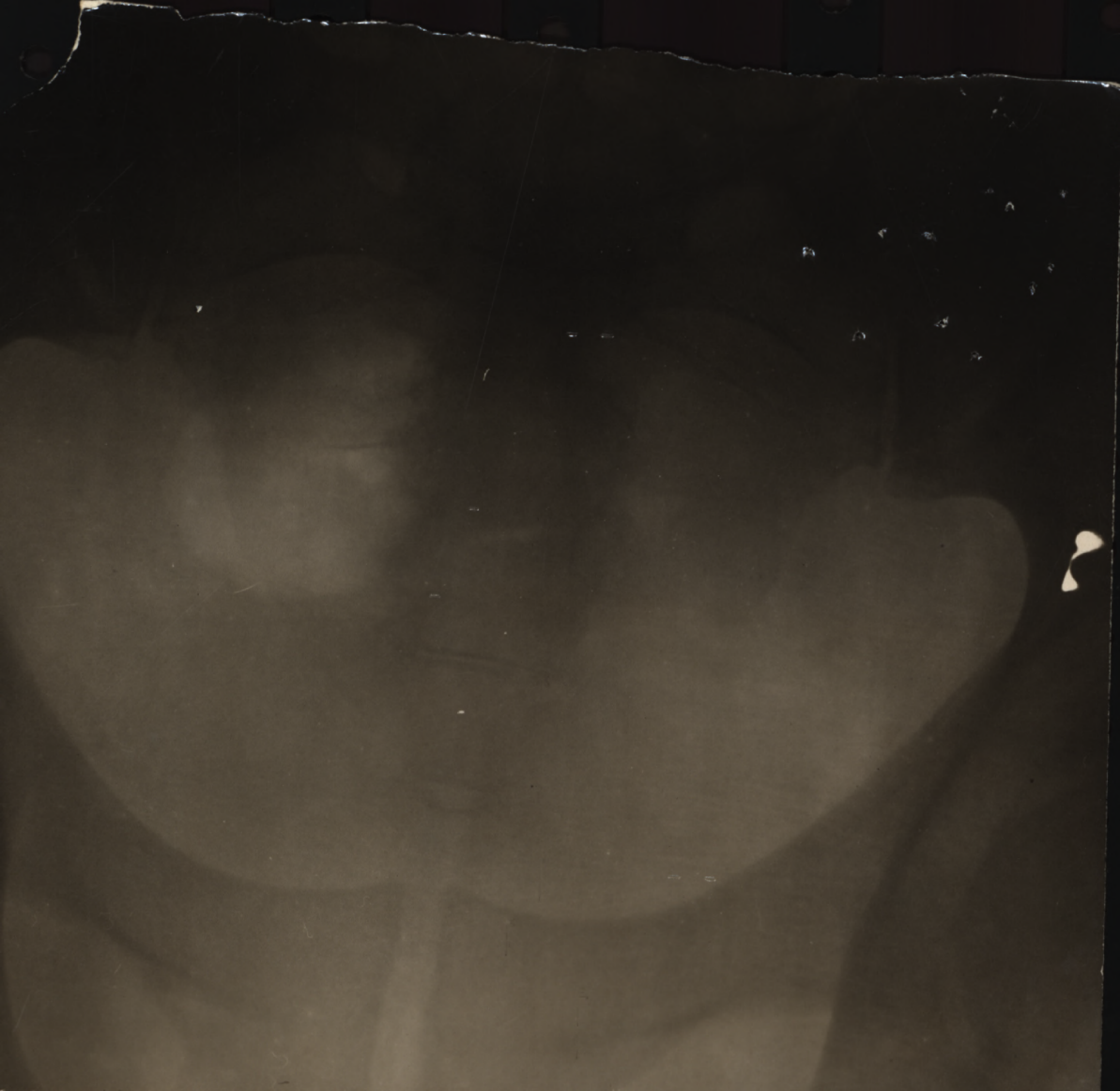

W

Ward No. 31.
No. 16 Can. Gen. (Ont.) Hospital.

Plate No. R M/181. A.P.
Date 5-2-19.

Name Drawbridge E.A. Cpl.
Regl. No. 724592.
Unit 116th Can. Bn.
Div. 3d.
Part Rt. Ileo-Sacral Synchrond.
View Posterior.

REPORT: Both Sacro-Iliac Joints about the same.

To ward 8-2-19.

36624

MILITIA AND DEFENCE ASSIGNED PAY.

Ref. No. 28092

To whom ~~Mrs. Annie Drawbridge,~~

By whom assigned Drawbridge, Ernest Albert

Address ~~Furzes Cottage,~~

Regtl. No. 724592

~~Burwash, Sussex.~~

Rank Sgt.

Corps, &c. 109th Battn.

Rate \$ 20.00

Date to Commence 1st Oct. 1916

PAYMENTS.

Month.	Year.	Cheque No.	Amt.	Pay Sheet Deduction.	REMARKS.
Jan.	1916				<i>New Assignee Mrs Elsie Drawbridge Meikleow Perthshire Scot. Authy A2 2/11/18 5/2/17 4/3/17</i>
Feb.					
Mar.					
April					
May					
June					
July					
Aug.					
Oct.		223001	20	X	
Nov.	40.00	232223	20	X	
Dec.		273718	20	X	
Jan.	1917	314316	20	X	
Feb.		355680	20	X	
Mar.	<i>Cancel</i>	435739 461482	20		<i>Checked & found correct. A.W. Rudey</i>
April					
May					
June					
July					
Aug.					

ASSIGNED PAY.

By whom assigned *Drawbridge C. A.*

Regtl. No. *724592*

1st Lt.

109th. Balto.

Month.	Year.	Cheque No.	Amount.	Pay Sheet.	REMARKS.
Sept.	1917				
Oct.					
Nov.					
Dec.					
Jan.	1918				
Feb.					
March					
April					
May					
June					
July					
Aug.					
Sept.					
Oct.					
Nov.					
Dec.					
Jan.	1919				
Feb.					
March					

PROMOTIONS, REDUCTIONS AND REVERSIONS AFFECTING DAILY RATE OF PAY AND ALLOWANCES

M. OR S. *Drawbridge Ernest A*

REGT. NO. *724592* RANK *Corp.* NAME (IN FULL) *Drawbridge Ernest A*
(BLOCK LETTERS SURNAME FIRST)

NEXT OF KIN *Mrs. E. Drawbridge* RELATIONSHIP
 ADDRESS *52. Coborne St. Kingston Ont*

ORIGINAL UNIT C.E.F. *109th Batts* IF IN P.F. WHAT UNIT?
 PLACE OF ATTESTATION TRANSFERRED TO DATE AUTHORITY
 DATE OF ATTESTATION *3-11-15* TRANSFERRED TO DATE AUTHORITY

IS SEPARATION ALLOWANCE PAID? *yes.* DATE EFFECTIVE *1-8-19*
 ASSIGNED PAY \$ *20.00* DATE EFFECTIVE *1-8-19*

TO WHOM PAID *As above.* RELATIONSHIP *Ernest A. Drawbridge* ANY CHANGE IN ASSIGNEE OR ADDRESS
 ADDRESS *52 Coborne St. Kingston Ont.*

STOP PAYMENT FORM ASSIGNED PAY RENDERED, DATE EFFECTIVE
 DISCHARGED *Ottawa* PLACE DATE *3-7-19* REASON *Demob* AUTHORITY IF ENTITLED TO POST DISCHARGE PAY

BALANCE FROM PREVIOUS ACCOUNT

MONTH	PAY AND F.A.		OTHER CREDITS	TOTAL CREDITS	ACQUITTANCE ROLLS			CASH PAYMENTS			ASSIGNED PAY	REGI-MENTAL CHARGES	OTHER CHARGES	TOTAL DEBITS	BALANCE		PARTICULARS OR REMARKS
	NO. OF DAYS	RATE			AMOUNT	COL. NO. 1	COL. NO. 2	COL. NO. 3	COL. NO. 1	COL. NO. 2					COL. NO. 3	DEBIT	
<i>July</i>	<i>9</i>	<i>120</i>	<i>10 80 35 70</i>	<i>21 94</i>				<i>9 73</i>	<i>9 87</i>	<i>118 14</i>			<i>137 74</i>			<i>21 94</i>	<i>Returned Minnedosa</i> <i>Bal. per Eng L. P. C., Clothing Allow. and 1st Payment W. S. G. Pay to Estimate date of dis. as of Advances in Payroll. Bond Money. Train Money. Overpaid 6 days on disallow ge.</i>
<i>War Service Gratitude</i>																	
<i>183</i>	<i>Days</i>	<i>Min</i>	<i>420 00 180 00</i>	<i>600 00</i>				<i>70 00</i>	<i>30 00</i>				<i>100</i>	<i>350</i>	<i>150</i>		<i>1st payt a.s.s as above 25-7-19. S.G. dt 276828 Dr Bal Overpaid 30 July AR</i>
								<i>62 80</i>	<i>3</i>				<i>200</i>	<i>280</i>	<i>120</i>		<i>960756-57- Aug. 8/19.</i>
								<i>70</i>	<i>30</i>				<i>300</i>	<i>210</i>	<i>90</i>		<i>1302452-3. Sept. 3/19.</i>
								<i>70</i>	<i>30</i>				<i>400</i>	<i>140</i>	<i>60</i>		<i>1318148-49 Sept. 30/19</i>
								<i>70</i>	<i>30</i>				<i>500</i>	<i>70</i>	<i>30</i>		<i>1327440-41 Oct 28/19.</i>
								<i>70</i>	<i>30</i>				<i>600</i>				<i>1337428-29. Nov. 28/19</i>

